

Reut1An1 T79CWW161FRW023 TMS
PLOTTED: 5/13/2020 2:48:26 PM
pw81.ad.dot.state.mn.us:cddp\Documents\Projects\DM_R0S\Non_Project\FrwOps\DetailDrawings\FIBER\FIBERDETAILS.dtl.dgn

NOTE: ALL FOUNDATIONS, WALKS & STEPS TO BE SET LEVEL AND PLUMB. PROVIDE COMPACTION OF BACKFILL DURING INSTALLATION.

FOUNDATION DETAIL (NTS)

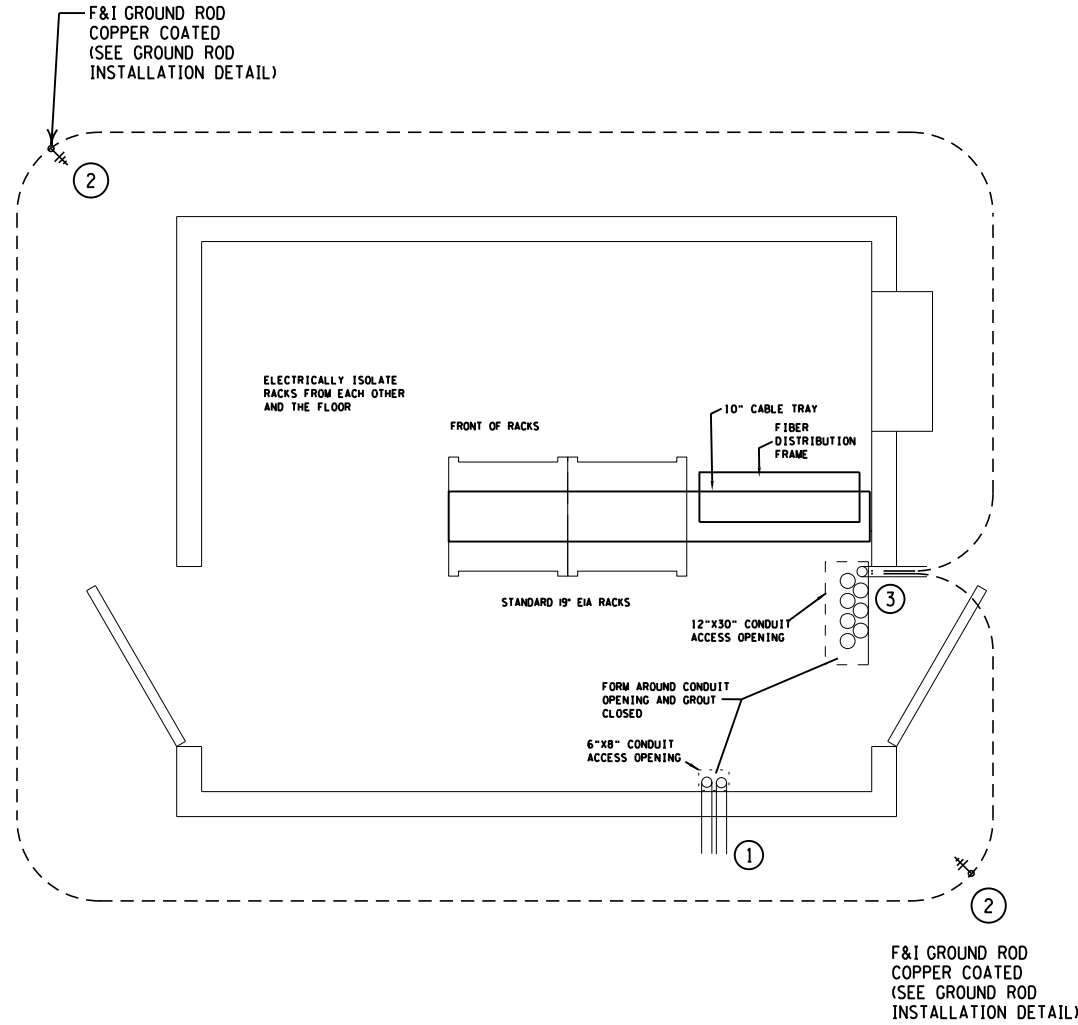
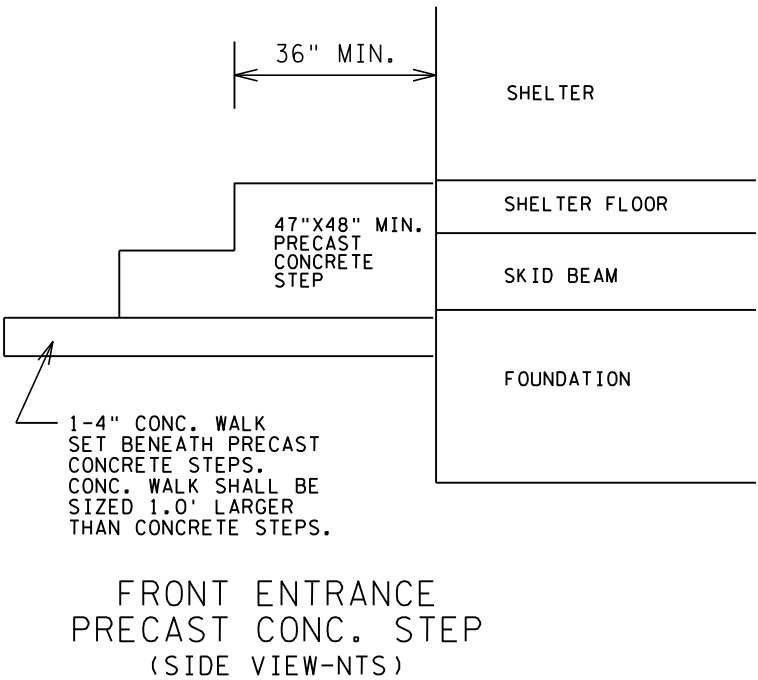
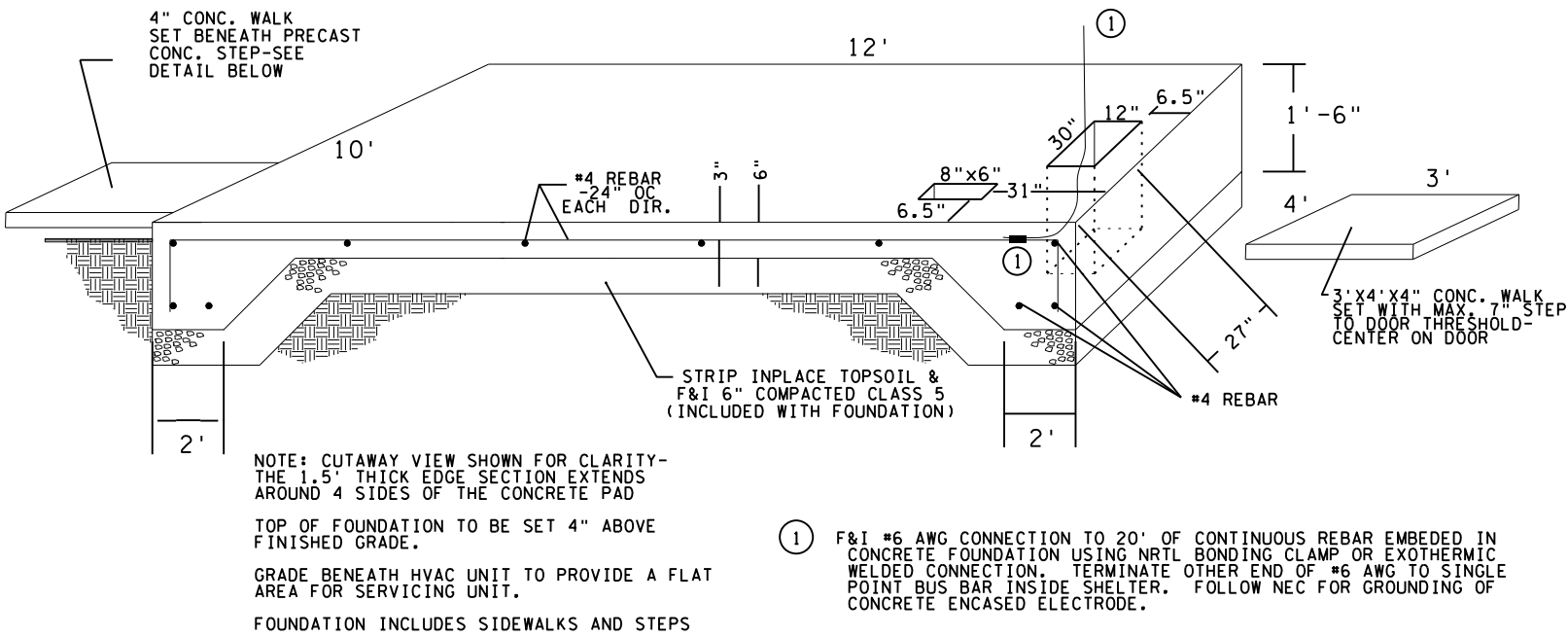

- ① F&I 2" NMC SERVICE CONDUIT & 2" NMC CAPPED STUB-OUT TO HH
- ② EXOTHERMICALLY WELD CONDUCTORS TO GROUND ROD
- ③ CONNECT EACH END 1/C NO. 0 BARE WIRE TO SINGLE POINT BUS BAR INSIDE SHELTER

FOUNDATION TIE DOWN DETAIL

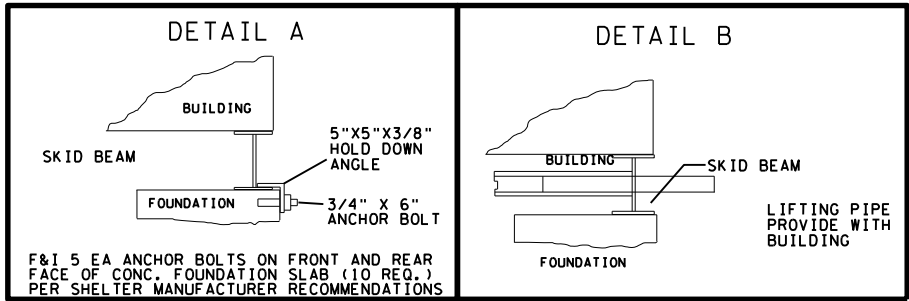

PROPOSED 10' X 12' TMS SHELTER
DETAIL SHEET 3

REVISED 4/14/20

REV. NO.	DATE:	/	/
REV. NO.	DATE:	/	/

CERTIFIED BY _____ LIC.NO. 12345 DATE 2018
LICENSED PROFESSIONAL ENGINEER

STATE PROJ. NO. XXXX-XXX SHEET NO. XXXX? OF XXXXX SHEETS